



<b>LEGEND</b>		<p><b>INFORMATION</b></p> <p>Ordnance Survey © Crown Copyright, 2022. All Rights Reserved. Licence No. 0100031673</p>	<p>Chartered Surveyors Chartered Landscape Architects Environmental Consultants Health and Safety Consultants</p> <p>The Creative Industries Centre Glaisher Drive Wolverhampton WV10 9TG Tel: 01902 771311</p>
<p>Public Right of Way</p> <p>Permissive footpath open during quarry extension operational period</p> <p>Quarry haul road</p> <p>Active existing quarry area (as of Spring 2022)</p> <p>Area of existing quarry partially restored (as of Spring 2022)</p>	<p>Grassed soil storage mound (restoration material)</p> <p>Overburden and processing waste storage mound (restoration material)</p> <p>Overburden cut slope within quarry extension area</p> <p>Area stripped of soil and overburden prior to mineral extraction in extension area</p> <p>Extension area quarry bench and face</p>		
		<p><b>CLIENT</b></p>	<p><b>PROJECT</b></p> <p>Whitehill Quarry, Burford Proposed extension</p> <p><b>TITLE</b></p> <p>Development Stage A - End Working Phase 2</p> <p><b>SCALE</b> I: 1250 @ A0 I: 2500 @ A2</p> <p><b>DRAWN BY</b> KH</p> <p><b>DATE</b> Aug 2022</p> <p><b>DRAWING NUMBER</b> W8_LAN_015</p> <p><b>REV</b></p>





<b>LEGEND</b>		<b>INFORMATION</b>		<b>PROJECT</b>		
	Public Right of Way	  Ordnance Survey © Crown Copyright, 2022. All Rights Reserved. Licence No. 0100031673	 Chartered Surveyors Chartered Landscape Architects Environmental Consultants Health and Safety Consultants		ESP Ltd The Creative Industries Centre Glacier Drive Wetherington WV10 9TG Tel: 01902 771311	
	Permissive footpath open during quarry extension operational period		<b>Whitehill Quarry, Burford Proposed extension</b>			
	Quarry haul road	<b>CLIENT</b>		<b>Development Stage B - End Working Phase 4</b>		
	Active existing quarry area (as of Spring 2022)			<b>SCALE</b> I: 1250 @ A0 I: 2500 @ A2	<b>DRAWN BY</b> KH	<b>DATE</b> Aug 2022
	Area of existing quarry and extension area partially restored (existing quarry as of Spring 2022)			<b>DRAWING NUMBER</b> W8_LAN_016	<b>REV</b>	
	Grassed soil storage mound (restoration material)					
	Overburden and processing waste storage mound (restoration material)					
	Overburden cut slope within quarry extension area					
	Area stripped of soil and overburden prior to mineral extraction in extension area					
	Extension area quarry bench and face					



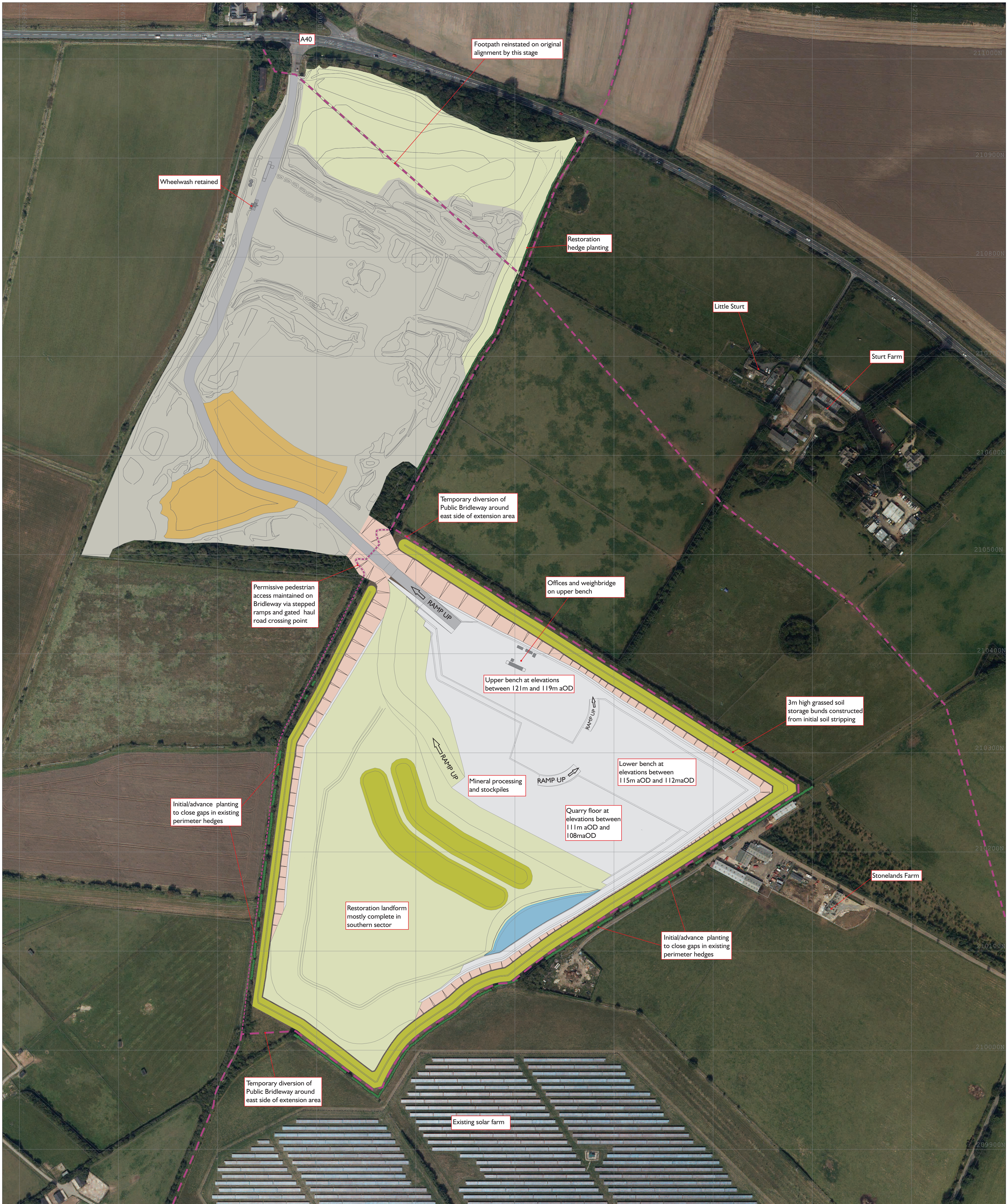

LEGEND		INFORMATION		CLIENT	
	Public Right of Way		North		0 to 100 metres
	Permissive footpath open during quarry extension operational period		0 to 100 metres	Ordnance Survey © Crown Copyright, 2022. All Rights Reserved. Licence No. 0100031673	
	Quarry haul road				
	Active existing quarry area (as of Spring 2022)	<p><b>PROJECT</b> Whitehill Quarry, Burford Proposed extension</p> <p><b>TITLE</b> Development Stage C - End Working Phase 6</p> <p><b>SCALE</b> I: 1250 @ A0 I: 2500 @ A2</p> <p><b>DRAWN BY</b> KH</p> <p><b>DATE</b> Aug 2022</p> <p><b>DRAWING NUMBER</b> W8_LAN_016</p> <p><b>REV</b></p>			
	Area of existing quarry and extension area partially restored (existing quarry as of Spring 2022)		Grassed soil storage mound (restoration material)		Overburden and processing waste storage mound (restoration material)
	Restoration landform mostly complete in southern sector		Overburden cut slope within quarry extension area		Extension area quarry bench and face
	Operational sump pond later to form restoration pond		Operational sump pond later to form restoration pond		

**ESP Ltd**  
The Creative Industries Centre  
Glaisher Drive  
Wolverhampton  
WV10 9TG  
Tel: 01902 771311

**ESP**  
Chartered Surveyors  
Chartered Landscape Architects  
Environmental Consultants  
Health and Safety Consultants



# RESTORATION

We try to ensure we restore our quarries as soon as practically possible and once there is sufficient operational space restoration will take place progressively in the worked out quarry areas. The existing quarry is being restored with limestone grassland and scattered woodland planting on the quarry slopes and pastureland on the quarry floor. Similar restoration is proposed for the extension area with the importation of inert materials to ensure the quarry floor is raised above the seasonal water table level.

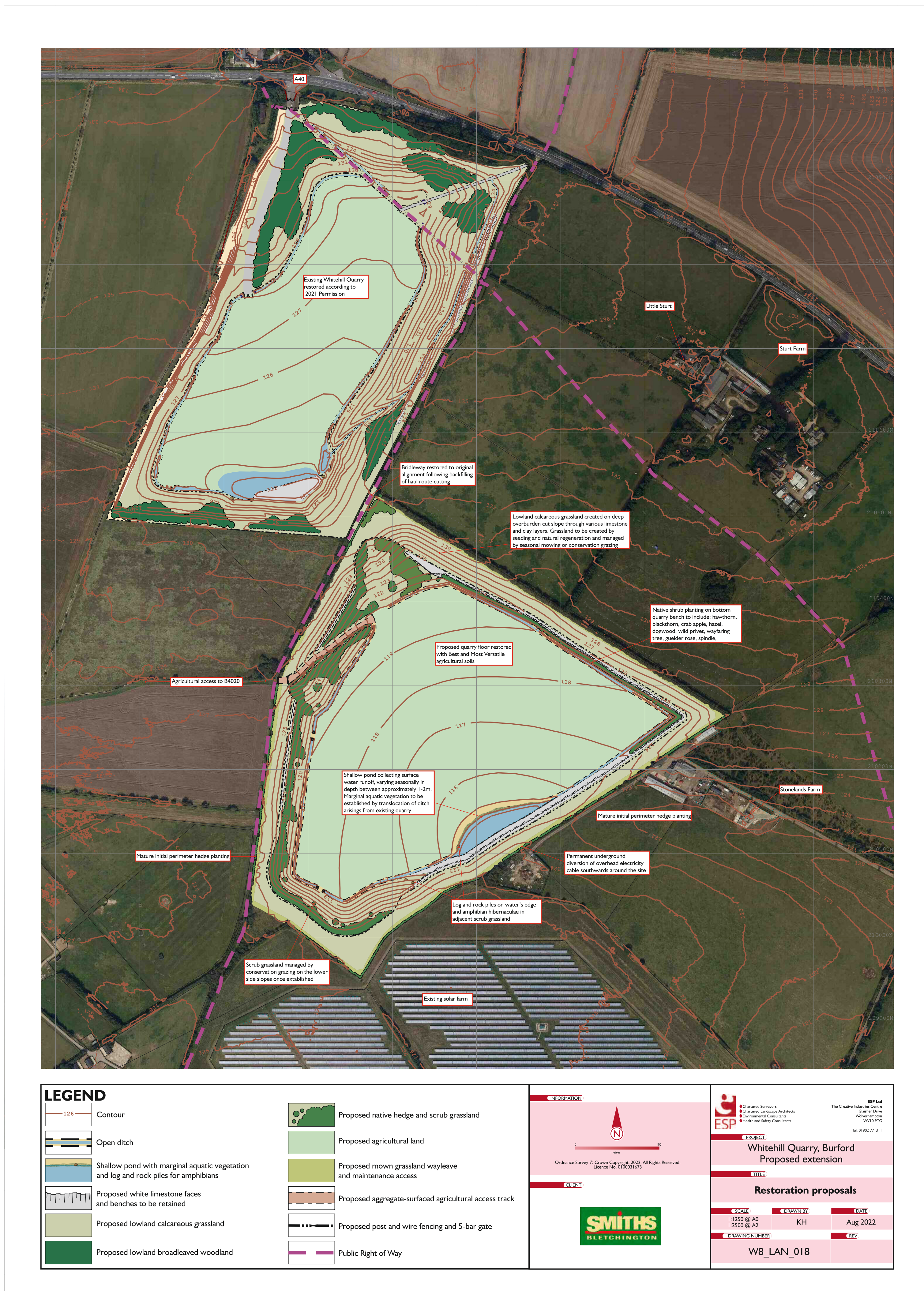

At the end of the day the extension area will be restored at a lower level to agricultural land with the quarry slopes having a mix of limestone grassland, shrubs and woodlands to create some diverse habitats to increase the biodiversity interest of the land. A pond feature will also be created to assist with drainage and again also increase the biodiversity interest of the site.